

AVAILABLE FOR SUBLEASE THRU 10/31/34

PREMIER FLOW THROUGH DISTRIBUTION FACILITY

2425 Saybrook Ave | Commerce, CA

41,516 SF ON 2.5 ACRES

Erik Larson
Executive Managing Director
+1 213 955 5126
erik.larson@cushwake.com
Lic. No: 01213790

Chris Tolles
Executive Managing Director
+1 213 955 5129
chris.tolles@cushwake.com
Lic. No: 01459899

Robin Dodson
Executive Managing Director
+1 213 955 6460
robin.dodson@cushwake.com
Lic. No: 00956329

Paul Sims
Director
+1 213 955 5153
paul.sims@cushwake.com
Lic No: 02007631



BUILDING PHOTOS



PROPERTY HIGHLIGHTS



Building Size:
41,516 SF



Land Size (AC): 2.5 AC



Brand New Office:
2,925 SF



10 Dock High Positions
via extended loading platform



1 Grade
Level Door



Clear Height (16')

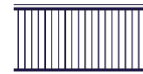

Fenced and Secured Yard
with Remote Gate



Excess Container Parking:
14 Stalls

PROPERTY UPGRADES

- Five (5) double wide doors (18')
- New building façade
- Updated seismic retrofit of the building
- New roof coating
- Brand new landscaping
- EV Ready

SITE PLAN



OFFICE LAYOUT

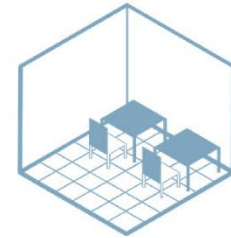
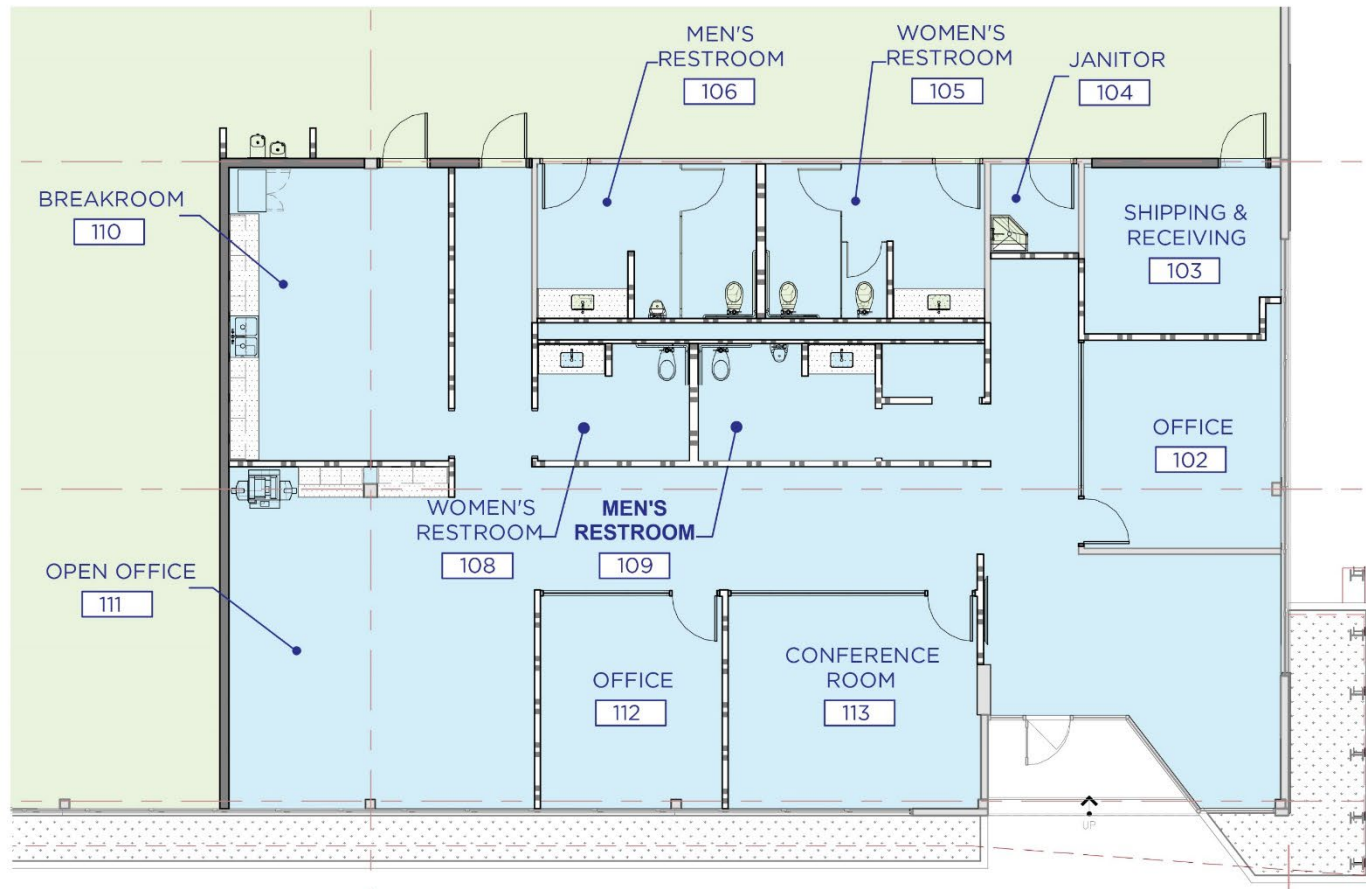

2,925 SF Office
with improved window line

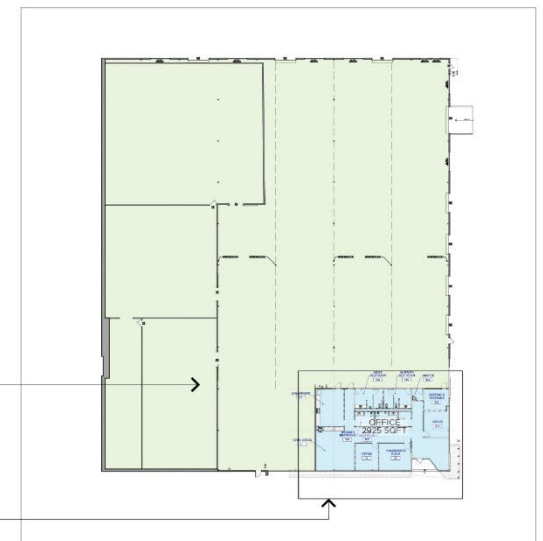



2425 Saybrook Ave
Commerce, CA

For more information, please contact:

Erik Larson
Executive Managing Director
+1 213 955 5126
erik.larson@cushwake.com
Lic. No: 01213790

Chris Tolles
Executive Managing Director
+1 213 955 5129
chris.tolles@cushwake.com
Lic. No: 01459899

Robin Dodson
Executive Managing Director
+1 213 955 6460
robin.dodson@cushwake.com
Lic. No: 00956329

Paul Sims
Director
+1 213 955 5153
paul.sims@cushwake.com
Lic No: 02007631

©2025 Cushman & Wakefield. All rights reserved. The information contained in this communication is strictly confidential. This information has been obtained from sources believed to be reliable but has not been verified. NO WARRANTY OR REPRESENTATION, EXPRESS OR IMPLIED, IS MADE AS TO THE CONDITION OF THE PROPERTY (OR PROPERTIES) REFERENCED HEREIN OR AS TO THE ACCURACY OR COMPLETENESS OF THE INFORMATION CONTAINED HEREIN, AND SAME IS SUBMITTED SUBJECT TO ERRORS, OMISSIONS, CHANGE OF PRICE, RENTAL OR OTHER CONDITIONS, WITHDRAWAL WITHOUT NOTICE, AND TO ANY SPECIAL LISTING CONDITIONS IMPOSED BY THE PROPERTY OWNER(S). ANY PROJECTIONS, OPINIONS OR ESTIMATES ARE SUBJECT TO UNCERTAINTY AND DO NOT SIGNIFY CURRENT OR FUTURE PROPERTY PERFORMANCE.

